4.1.2 Data Security Considerations

A brief overview of how AI serves dual roles in cybersecurity both as a powerful defensive tool and as a digital asset requiring its own protection. Securing each phase of the AI lifecycle minimizes risk and maximizes AI-driven value.

The AI Lifecycle — 6 Stages

Security controls must be applied at every stage not bolted on after deployment. Here is an overview of the six phases where protection is essential.

1. Design
2. Data Collection & Preparation
3. Model Development / Training
4. Model Deployment / Integration
5. Operation / Inference
6. Monitoring & Maintenance

Stage 1: Design

Security begins before a single line of code is written. Early constraint articulation prevents costly re-engineering later.

Align Outcomes

Map AI goals such as faster incident response or anomaly classification to measurable corporate objectives.

Threat Modeling

Identify risks early, including training data tampering, before architecture decisions are locked in.

Compliance Assessment

Evaluate data handling requirements and regulatory obligations from the outset.

Stage 2: Data Collection & Preparation

Attackers can poison data **without direct system access** making provenance, integrity, and confidentiality controls essential at this stage.

Hash-Based Integrity

Apply immutability checks on raw log archives to detect unauthorized modifications.

PII Tokenization

Replace personally identifiable information with secure tokens to protect sensitive data.

Outlier Detection

Use tools like IBM's Adversarial Robustness Toolbox to flag dataset anomalies that may signal poisoning.

Stage 3: Model Development & Selection

A hardened development environment is the foundation of a trustworthy model. Supply-chain attacks and adversarial evasion must be addressed before deployment.

SECURITY-FIRST DEVELOPMENT

Code Hygiene & Hardening

Enforce clean coding standards and harden the training environment against intrusion.

Dependency Scanning

Scan ML frameworks for vulnerabilities; ensure reproducible builds to prevent tampering.

Isolated Training Networks

Prevent supply-chain attacks by isolating training infrastructure from external networks.

Adversarial Training

Inject adversarial samples to test and improve evasion tolerance before release.

Stage 4: Model Deployment & Integration

Controlled rollout strategies and SIEM integration ensure models perform reliably under real-world conditions.

Blue-Green / Canary Releases

Validate model predictions against a reference environment before full production rollout.

Detection Rate Verification

Confirm that detection rates hold under real production traffic before committing to full deployment.

SIEM Integration

Connect the model to a SIEM platform to log alerts and establish a continuous feedback channel.

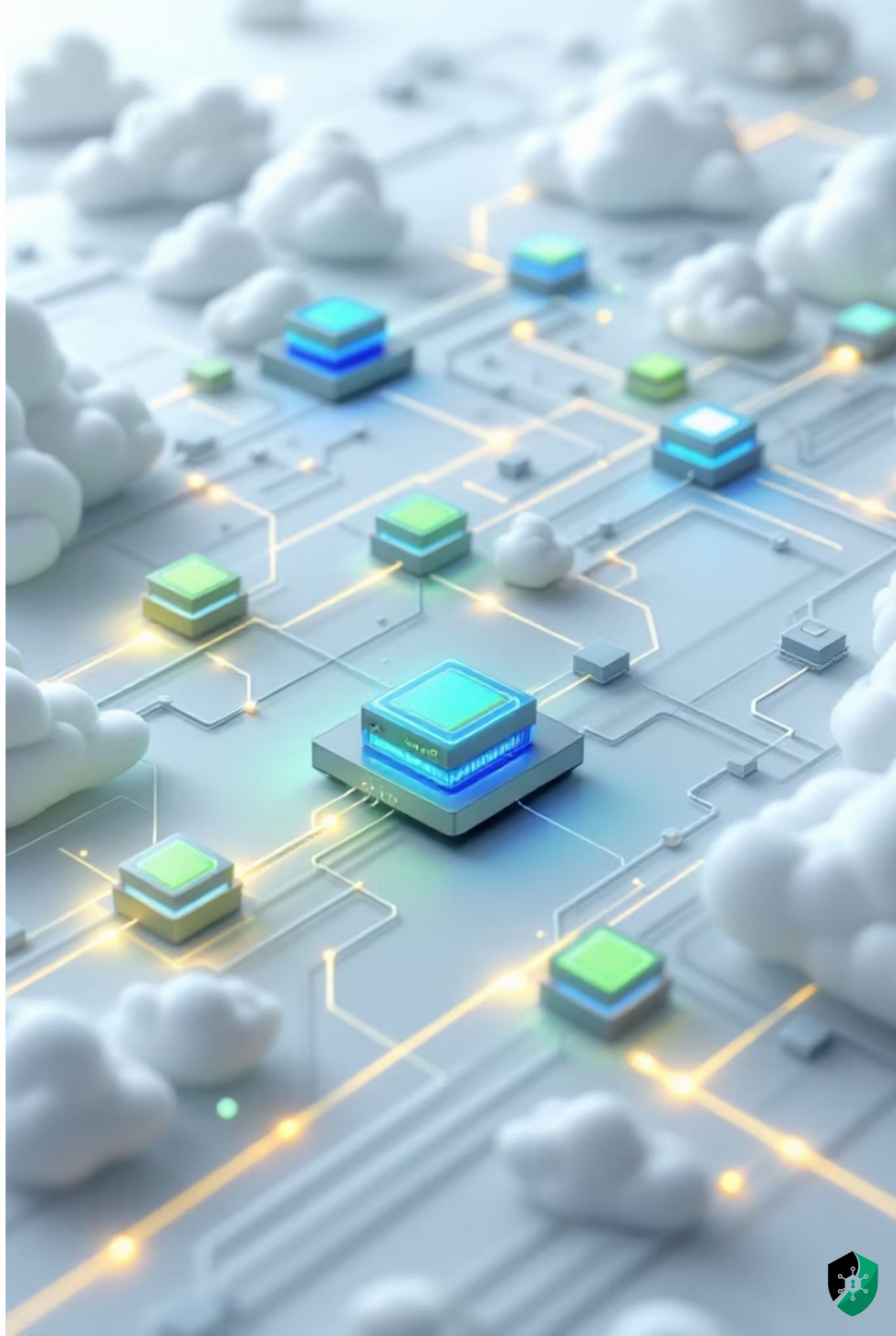

Stage 5: Operation / Inference

Once live, models face real-world adversarial conditions. Runtime monitoring and automated response are critical to maintaining security posture.

Feature Drift Monitoring

Watch for inputs that fall outside training distributions — a sign the model may be operating in unknown territory.

Latency Spike Detection

Inference latency spikes can indicate denial-of-service attacks targeting the model endpoint.

Unusual Call Flagging

Flag unexpected calls to infrequently used model elements as potential indicators of probing or exploitation.

Automated Playbooks

Isolate suspicious inputs automatically and route them to human analysts for review.

Stage 6: Monitoring & Maintenance

The AI lifecycle is **continuous improvement** — not a linear process. Models must evolve alongside the threat landscape.

1. **Retrain & Redeploy**
   Address concept drift, new attack vectors, and shifting organizational priorities.
2. **Secure Feedback Pipelines**
   Collect false positives, analyst annotations, and post-incident reports to improve future models.
3. **Red-Team Exercises**
   Conduct regular adversarial testing against deployed models to uncover hidden vulnerabilities.
4. **Patch & Reassess**
   Update underlying libraries and periodically revisit threat models to stay ahead of emerging risks.

Key Takeaways

1

Dual Role of AI

AI is both a defensive asset and an attack surface so it must be protected accordingly.

2

Security at Every Phase

Controls must be embedded throughout the lifecycle not added after deployment.

3

Data Integrity is Foundational

Data poisoning can occur without direct system access — provenance controls are non-negotiable.

4

Harden the Model

Adversarial training, dependency scanning, and reproducible builds reduce model vulnerabilities.

5

Operational Vigilance

SIEM integration and runtime monitoring are critical for detecting threats in production.

6

Continuous Improvement

Red-teaming, retraining, and patching keep models aligned with evolving threats — no phase can be overlooked.